



Residential Address

SUSAN MARY TEST
123 Test St SE
Conyers, GA 30013
Rockdale

Mailing Address

SUSAN MARY TEST
PO BOX 123
Conyers, GA 30013
Rockdale

Issue Date: 01/10/2019

DL NO: 012345678

DOB: 01/01/1991

Sex: F

Eye Color: BRO

Height: 5'11" **Weight:** 145 lb

Organ Donor: Yes **Veteran:** Yes

MOTOR VOTER: You indicated that you would like to register to vote or update your registration information. As a result, DDS will forward your information to the Office of the Secretary of State for voter registration or information updating purposes. See O.C.G.A. Section 21-2-221. You may confirm your voter registration status through the Secretary of State's website at: registertovote.sos.ga.gov. If you do not receive a precinct card by mail within two to four weeks, please contact your county registrar's office.

CARD: CDL INSTRUCTIONAL PERMIT

CLASS: CP (CDL)- ≥ 26,000 lbs. GCWR & Trailer ≥ 10,000 lbs., ≥ 16 passengers including driver. Must be accompanied by valid Georgia Driver's License and CDL Class A, B or C driver

ENDORSEMENTS:

RESTRICTIONS:

MEDICAL INFORMATION: Blood Type: A Positive

BOATING: Completed Georgia Boating Education Course

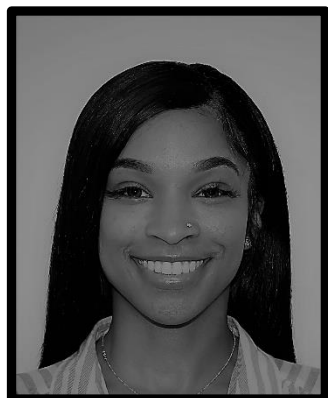

UNDER 21

Susan Mary Test

Governor Brian P. Kemp Commissioner Spencer R. Moore

B.P.K. Spencer R. Moore

You are required to operate a vehicle subject to the class, endorsements and restrictions applied on this receipt. This receipt meets the requirement to have a license in the driver's immediate possession while operating a motor vehicle. This receipt is verification that can be confirmed by either the Georgia Department of Driver Services (DDS) or the Georgia Crime Information Center (GCIC) as found in O.C.G.A § 40-5-29.

This temporary DL/ID may only be valid for up to 30 days based upon submission of all required documents.

Provide this receipt with your expired DL/ID when visiting the tag office or conducting transactions with any other business.

Please visit our website at www.dds.georgia.gov or download our mobile app to check the status of your license.



The DDS 2 GO mobile app is available in the App Store or Google Play

